ILMEA Senior HS Band Audition Scales

Oboe & Saxophone

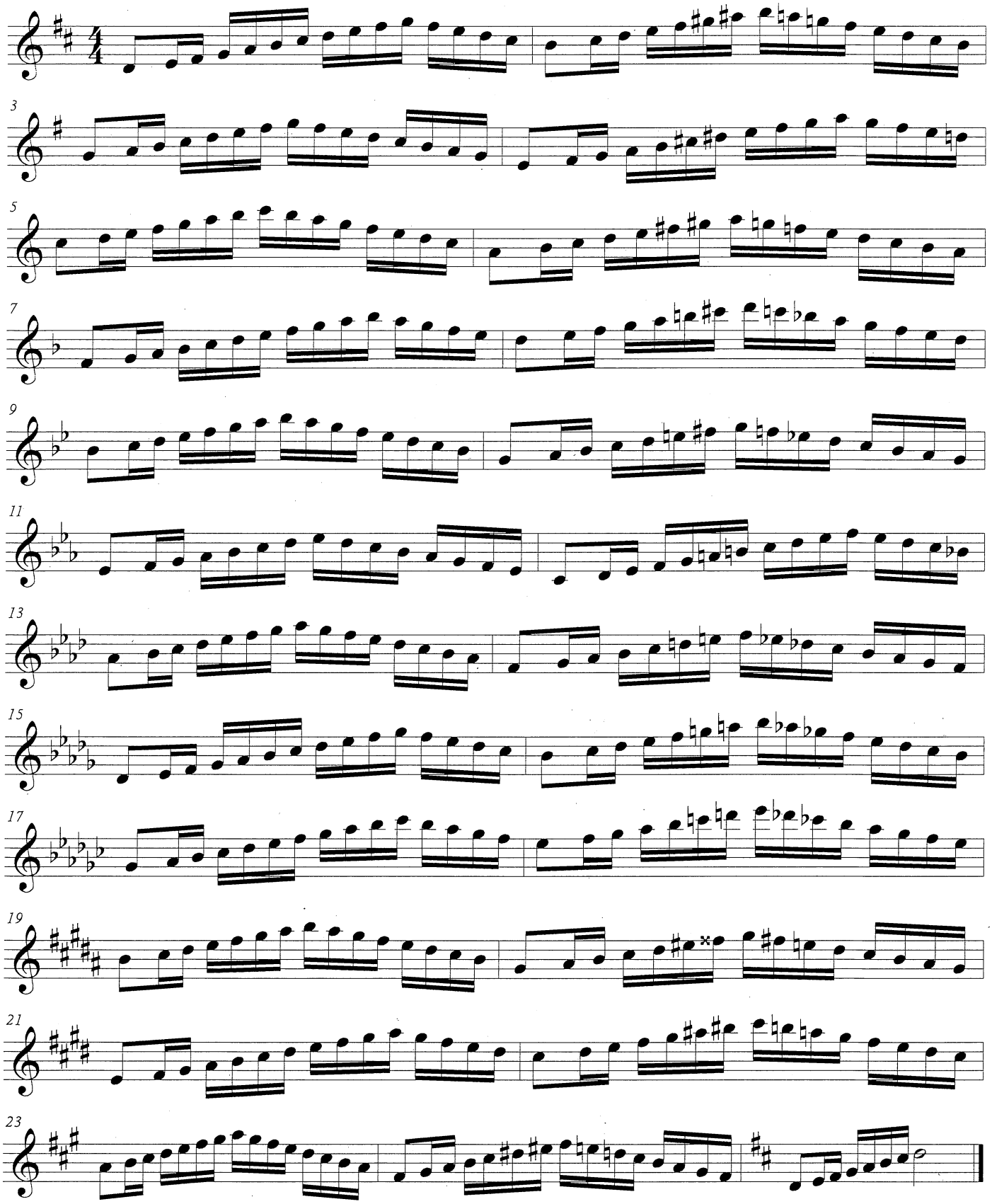

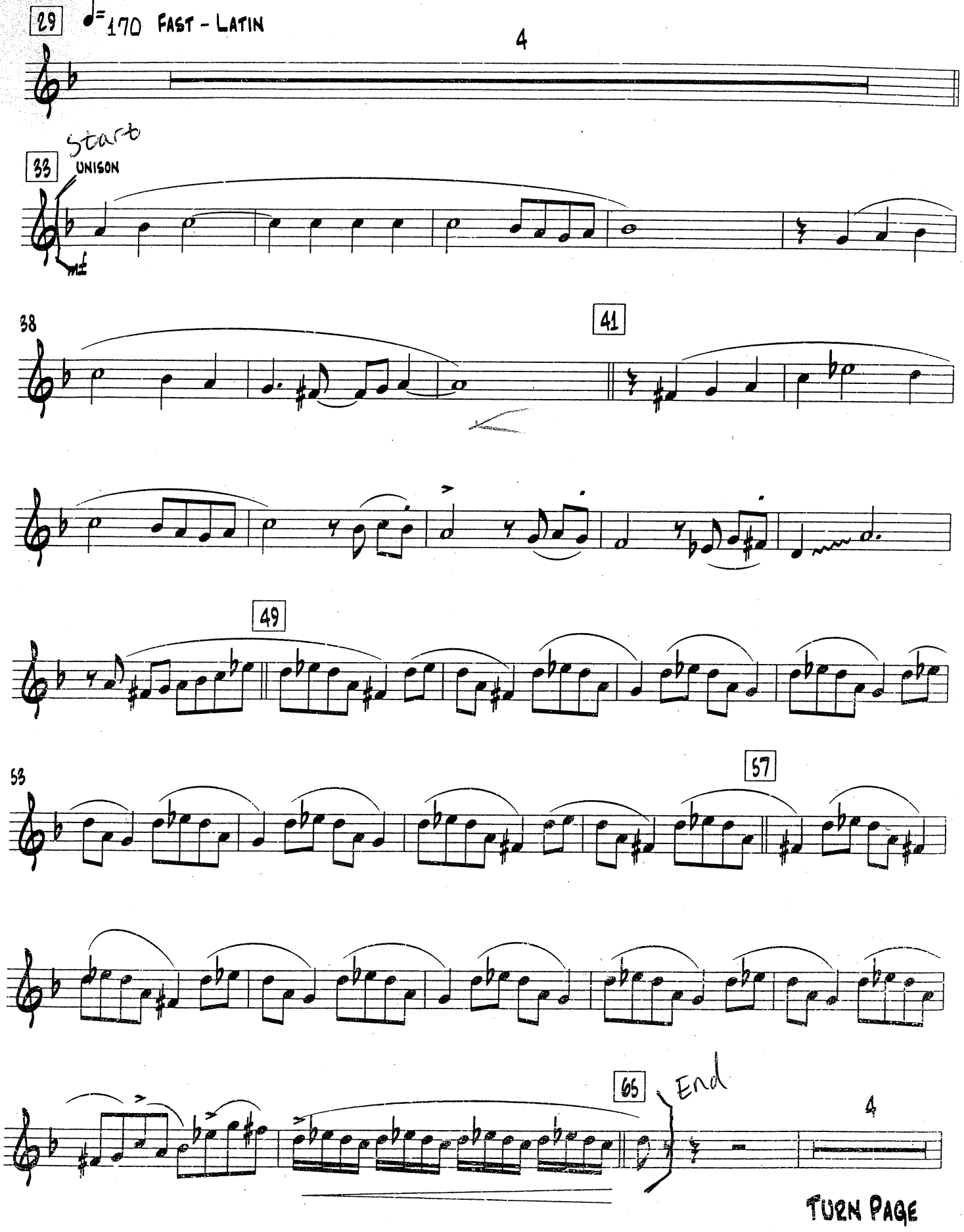

TURN PAGE

ILMEA Senior HS Band Audition Scales

Oboe & Saxophone

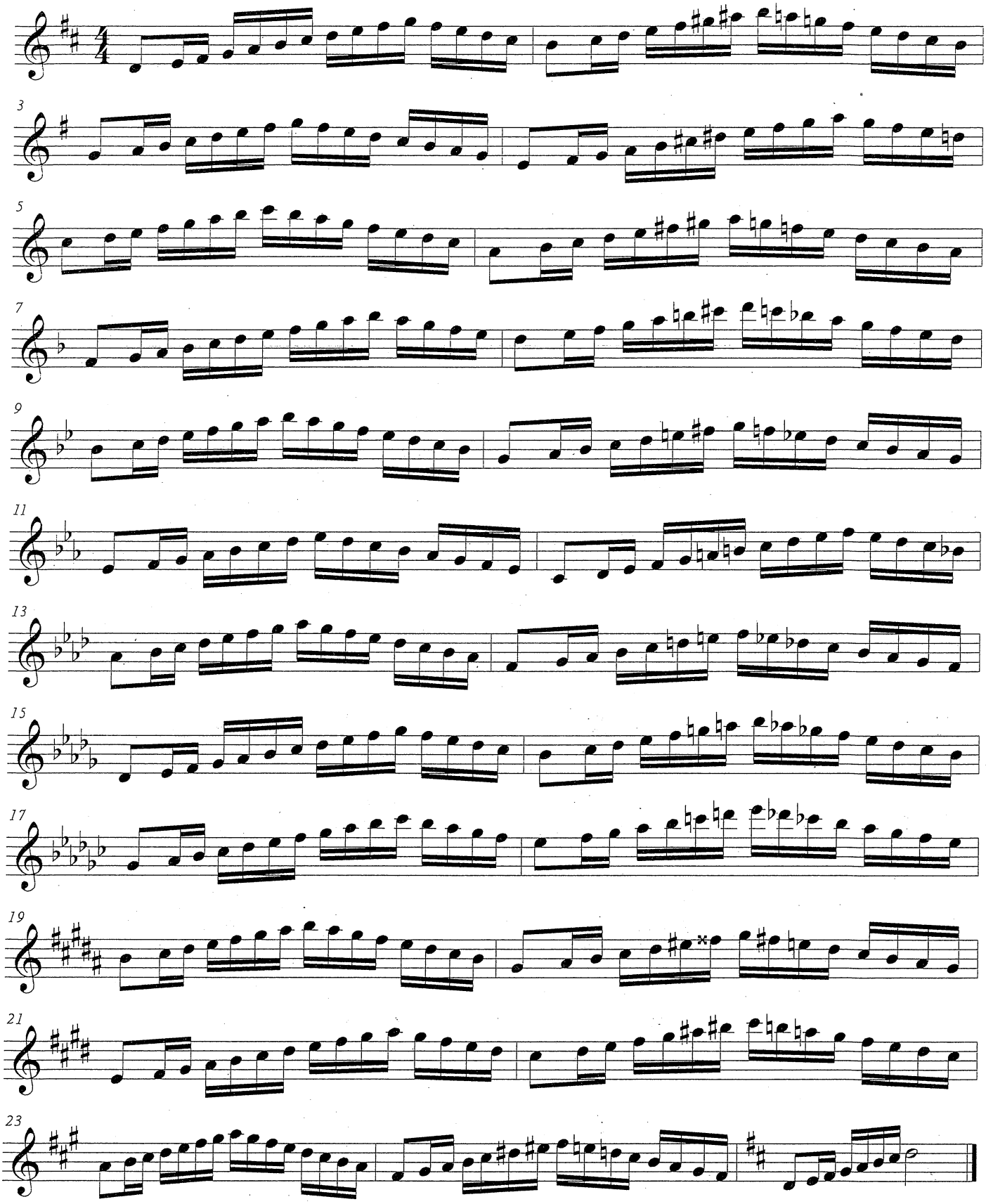

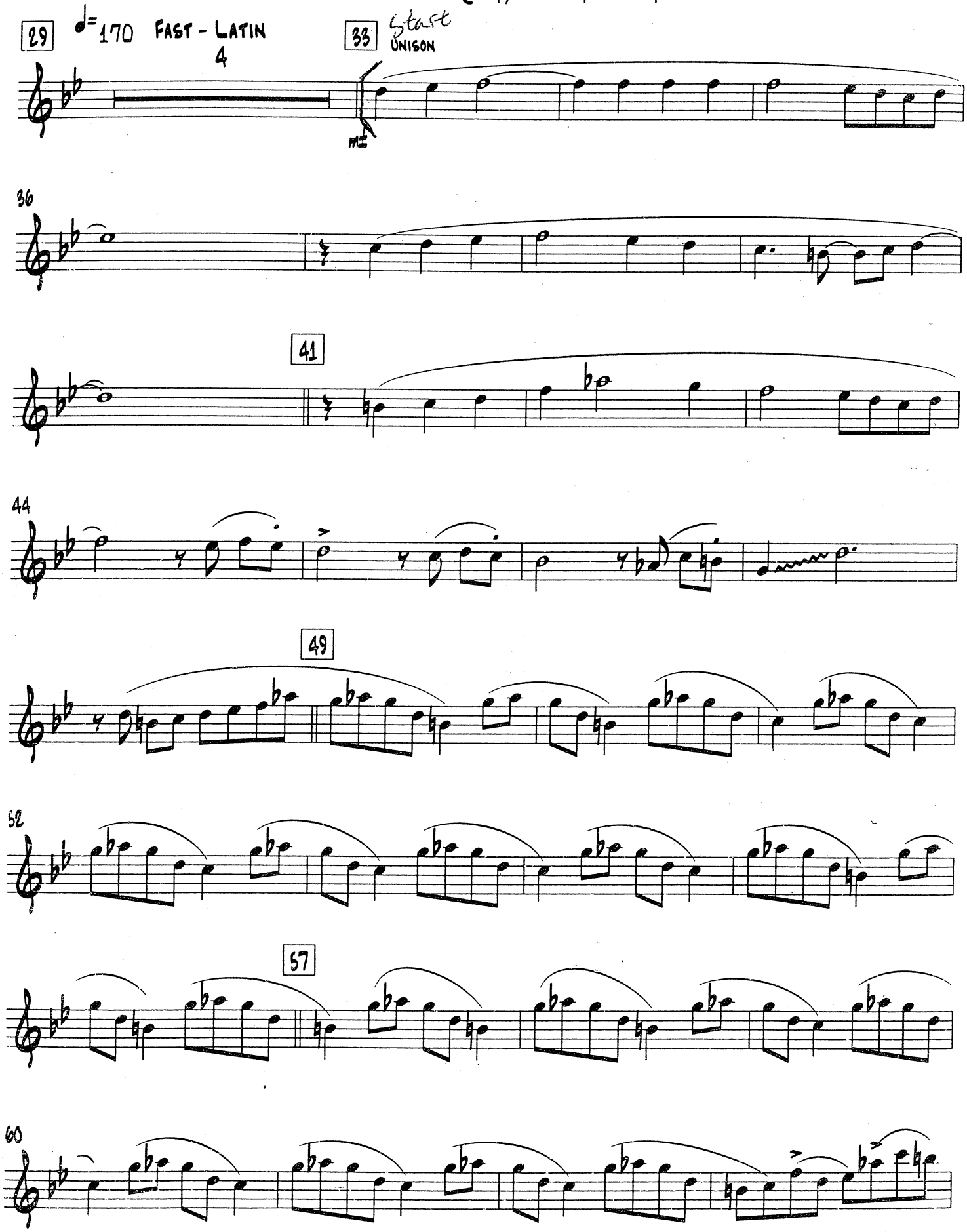
29
♩=170 FAST - LATIN
4
33
Start
UNISON
36
41
44
49
52
57
60

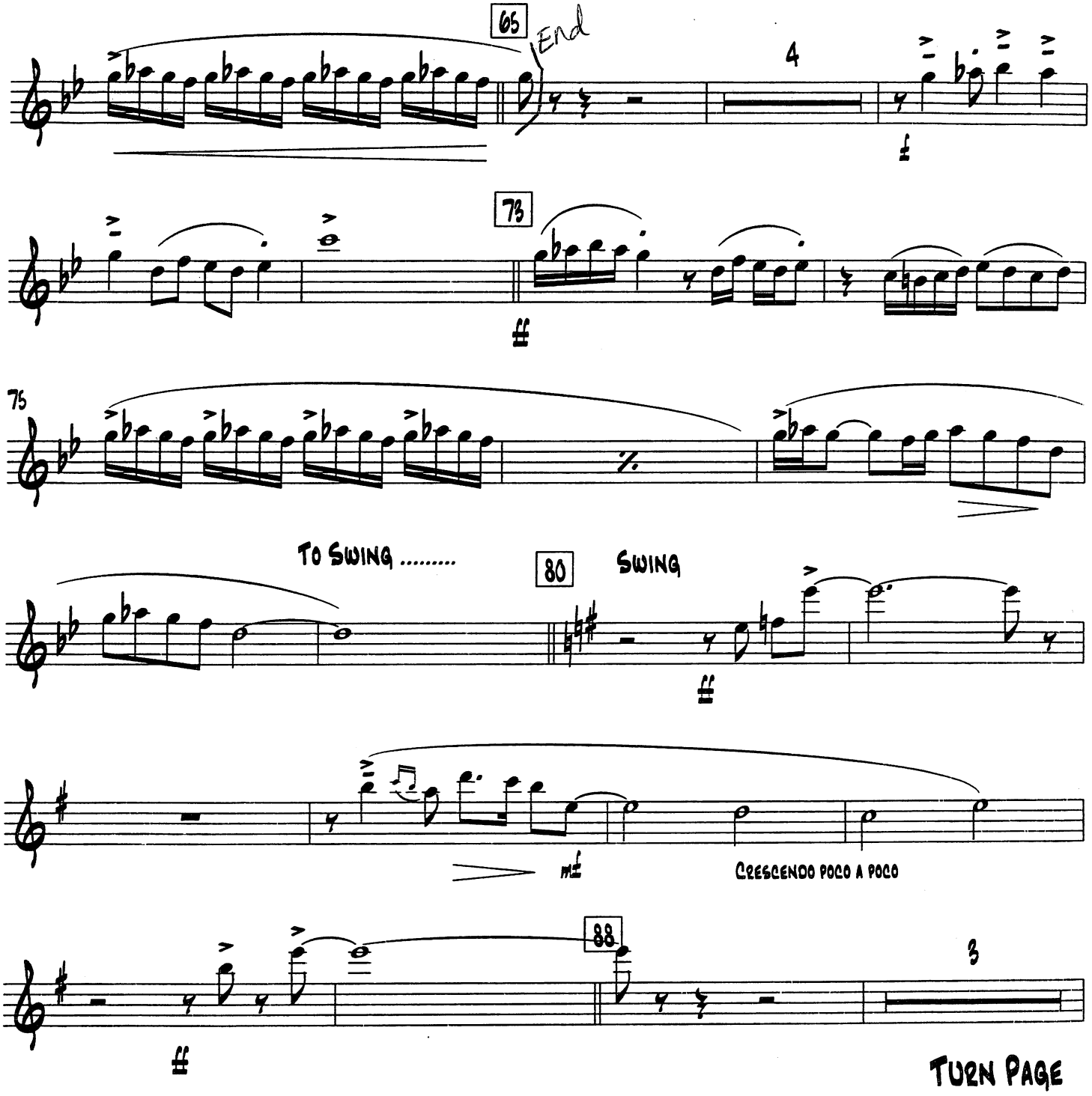

TURN PAGE

ILMEA Senior HS Band Audition Scales

Oboe & Saxophone

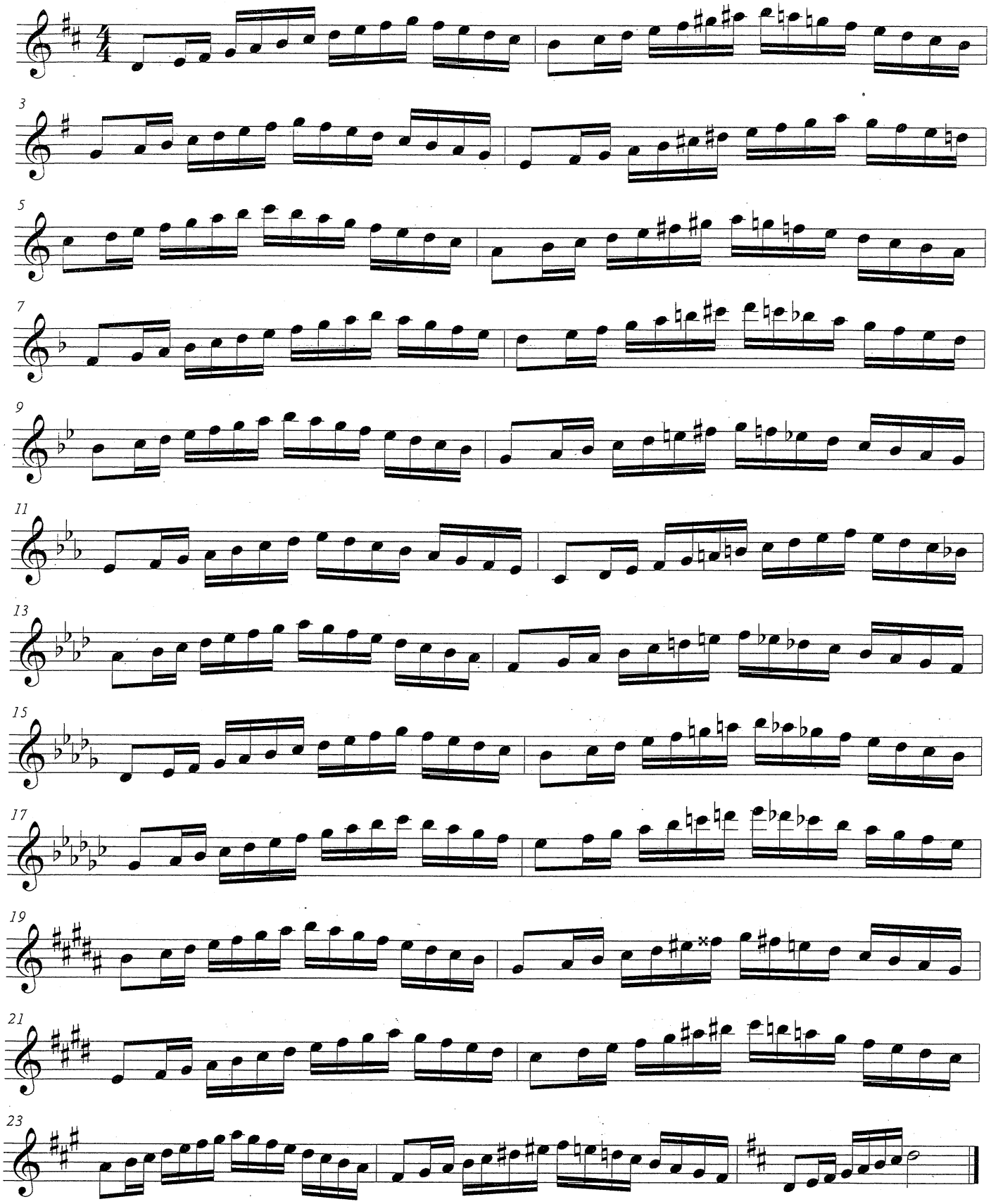

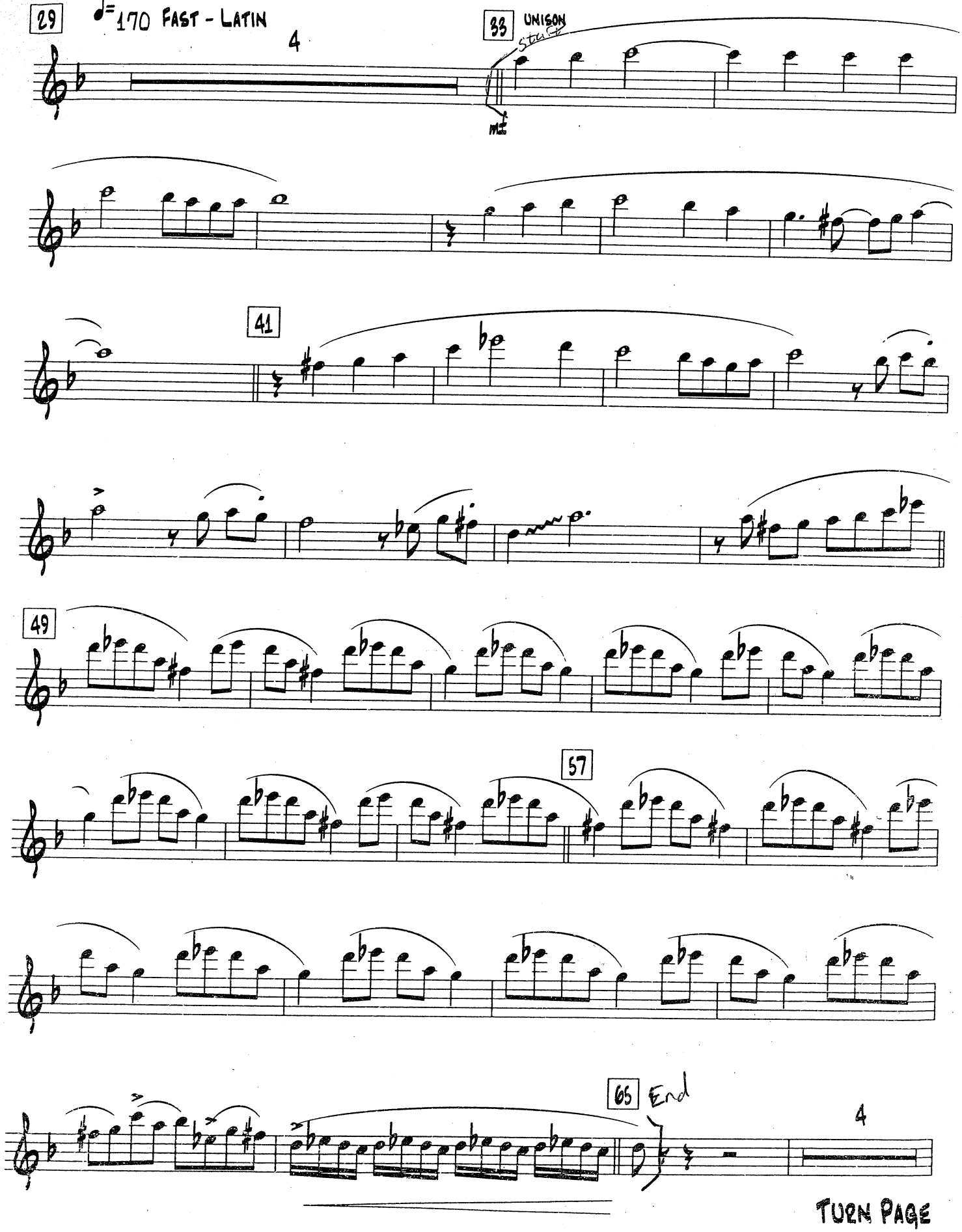

TURN PAGE

ILMEA Senior HS Band Audition Scales

Trumpet and Euponium T.C.

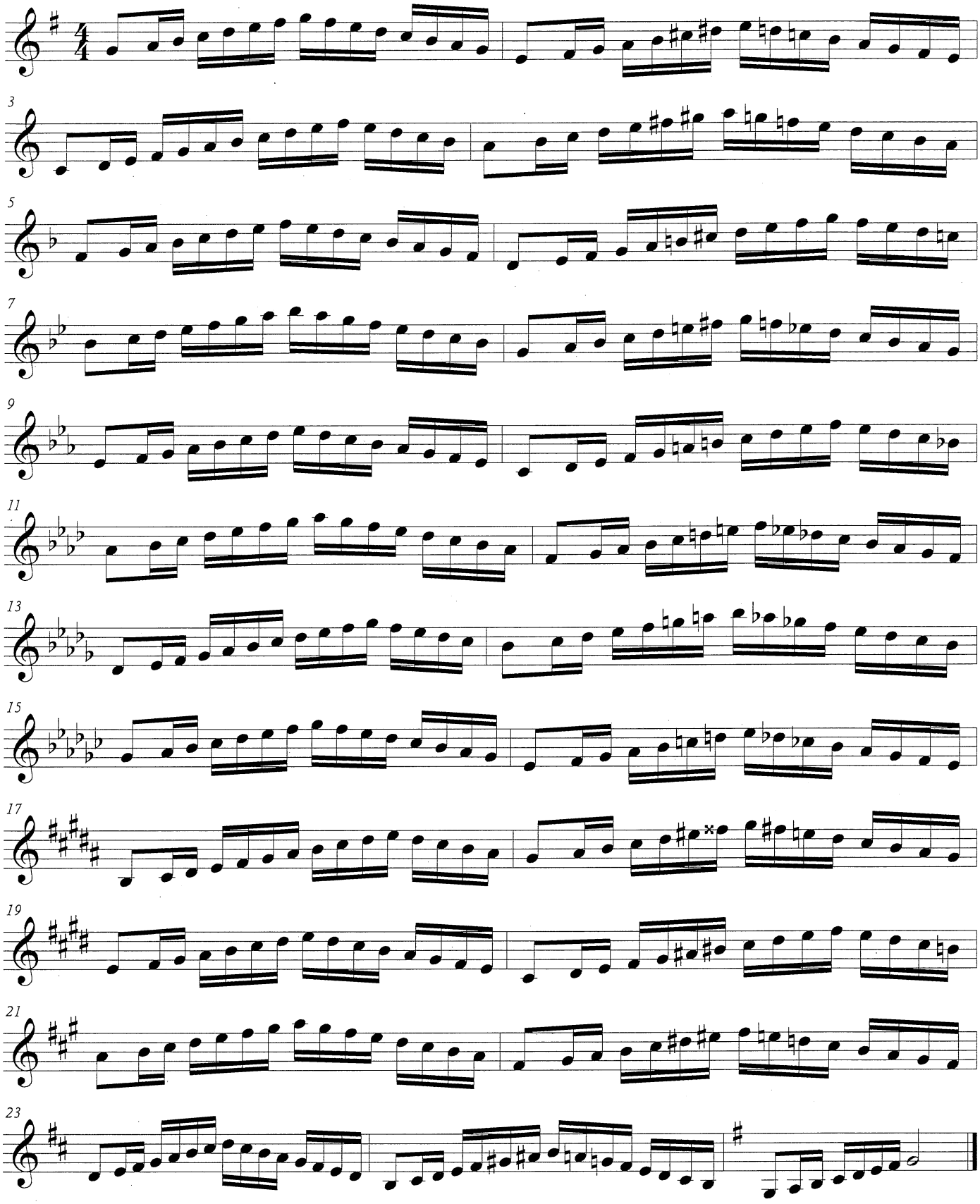

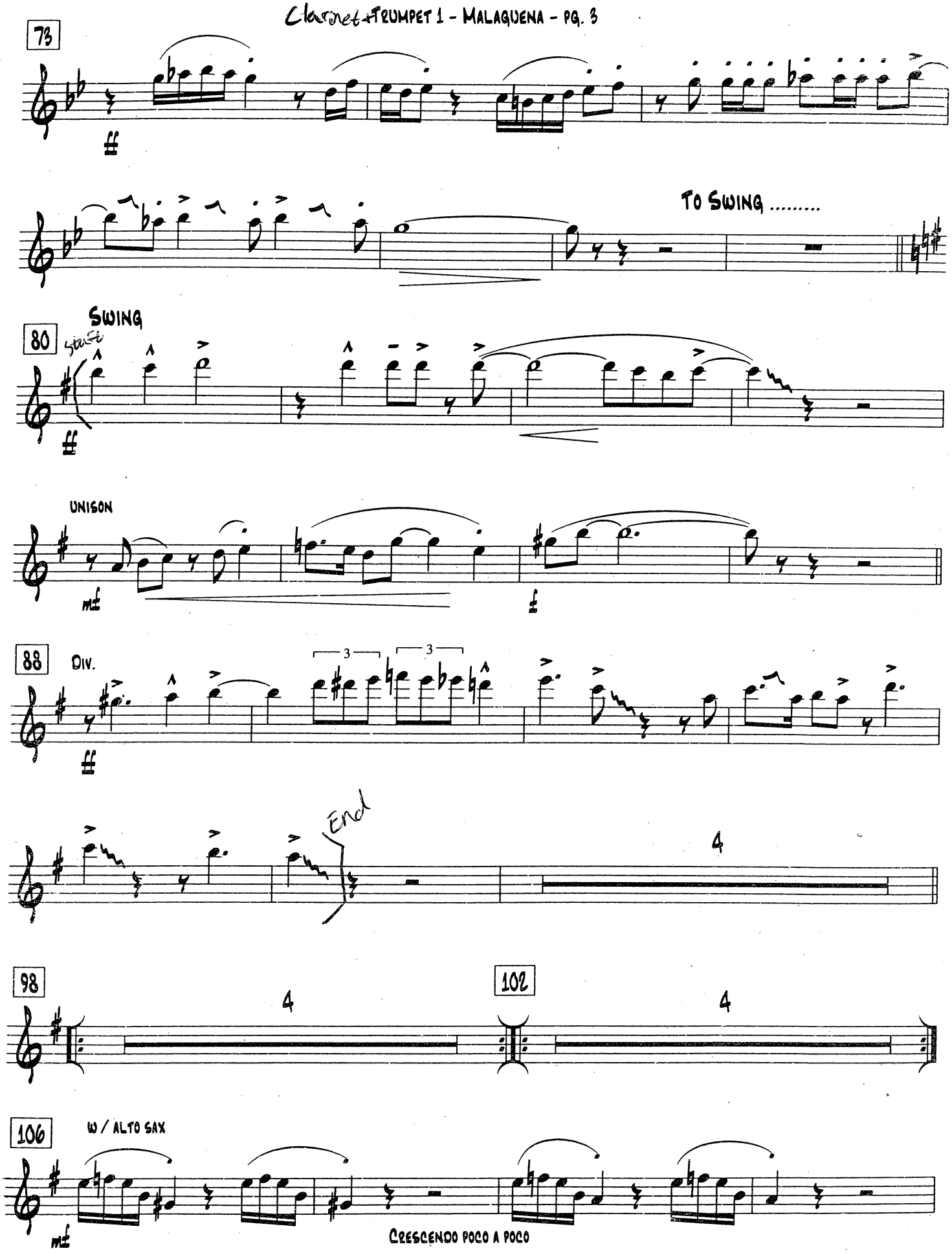
73
ff
TO SWING .....
SWING
80
start
ff
UNISON
mf
f
88
Div.
3
3
ff
End
4
98
4
102
4
106
W / ALTO SAX
mf
CRESCENDO POCO A POCO

ILMEA Senior HS Band Audition Scales

Trumpet and Euponium T.C.

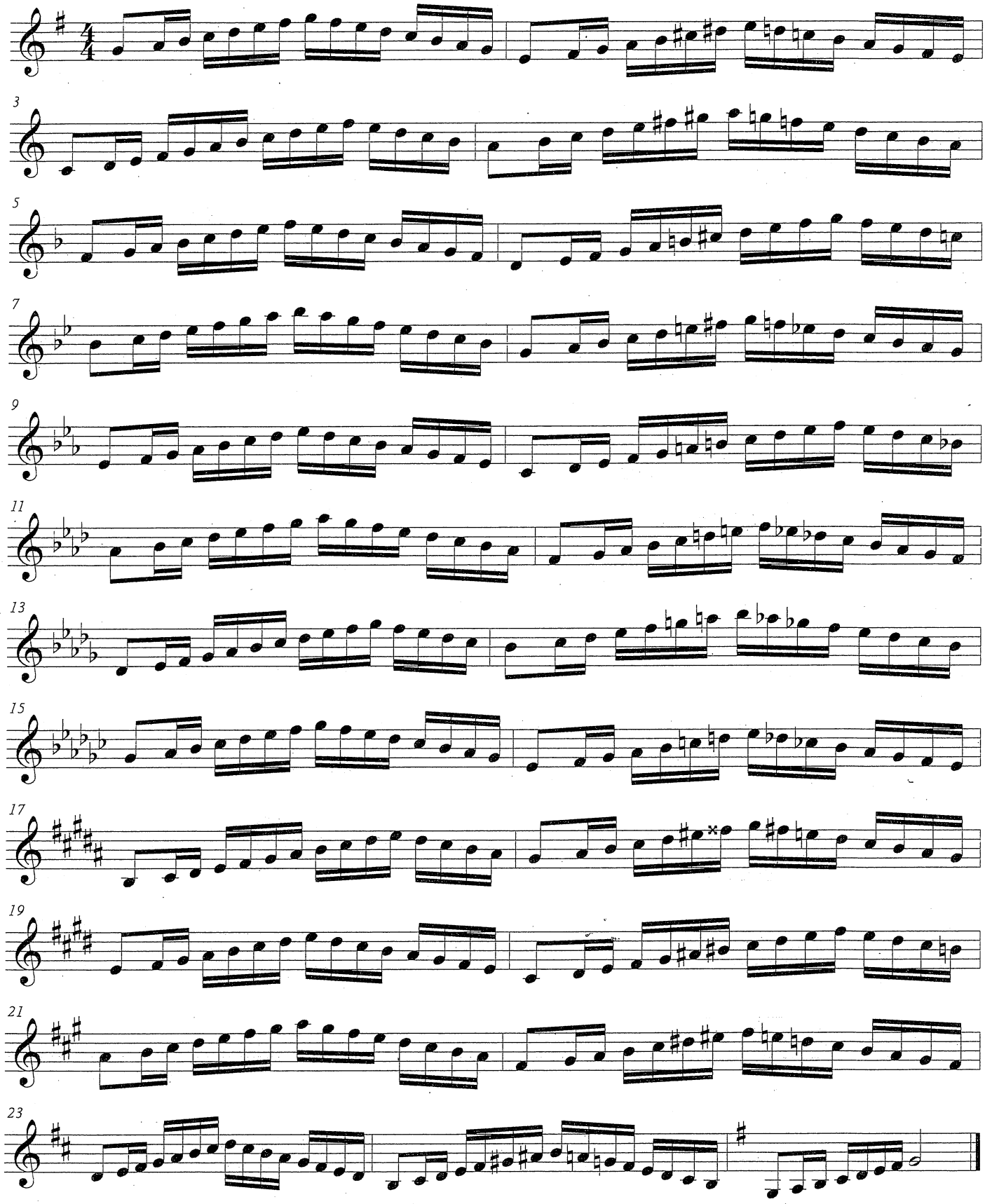

Cornet & TRUMPET 5 - MALAGUENA - PG. 2

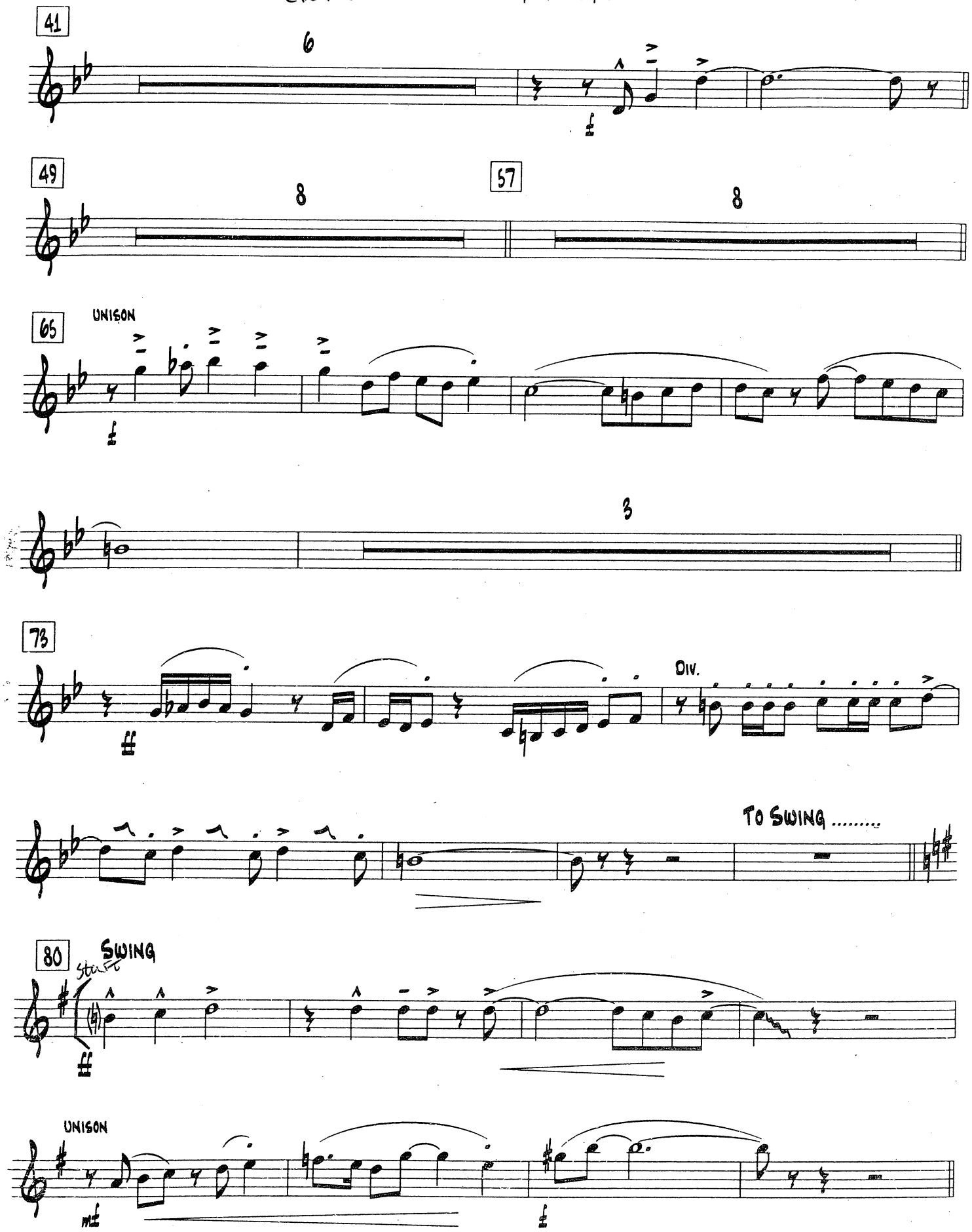

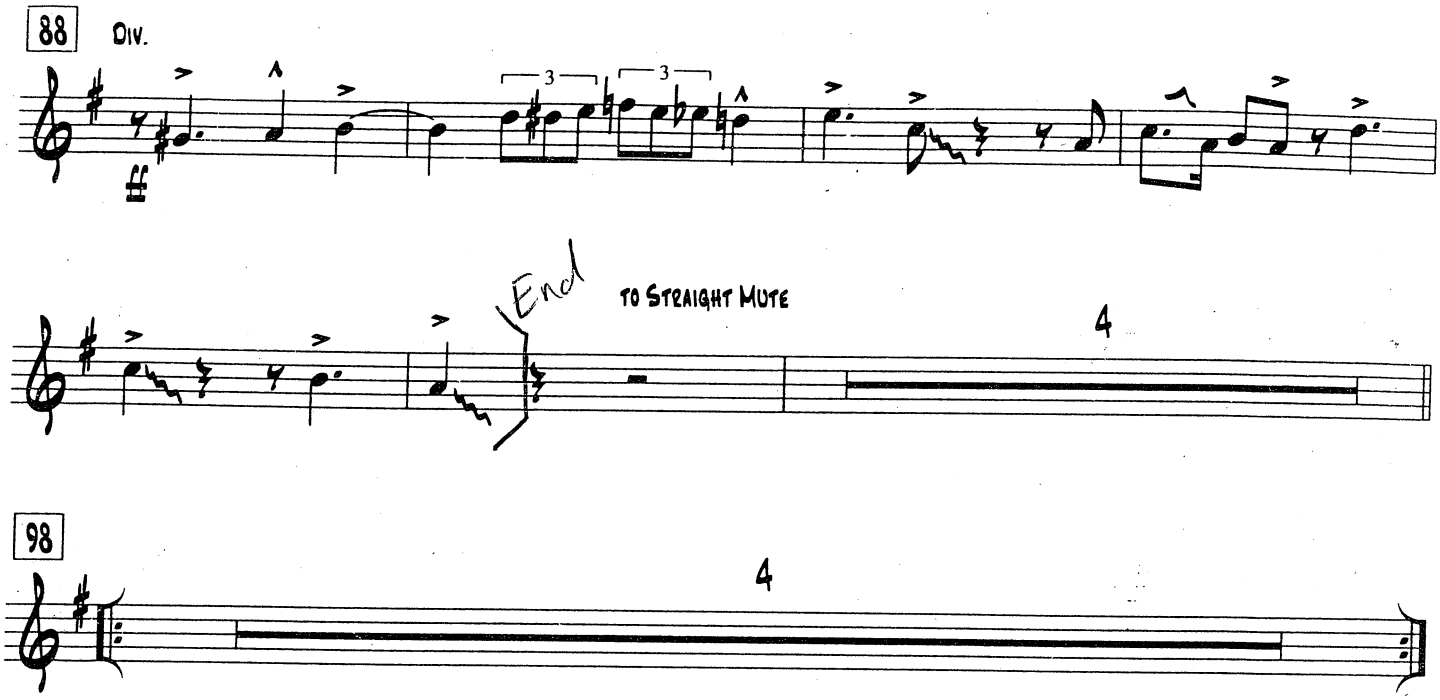

TURN PAGE

ILMEA Senior HS Band Audition Scales

Rev 7/2011

Bassoon, Trombone & Euphonium B.C.

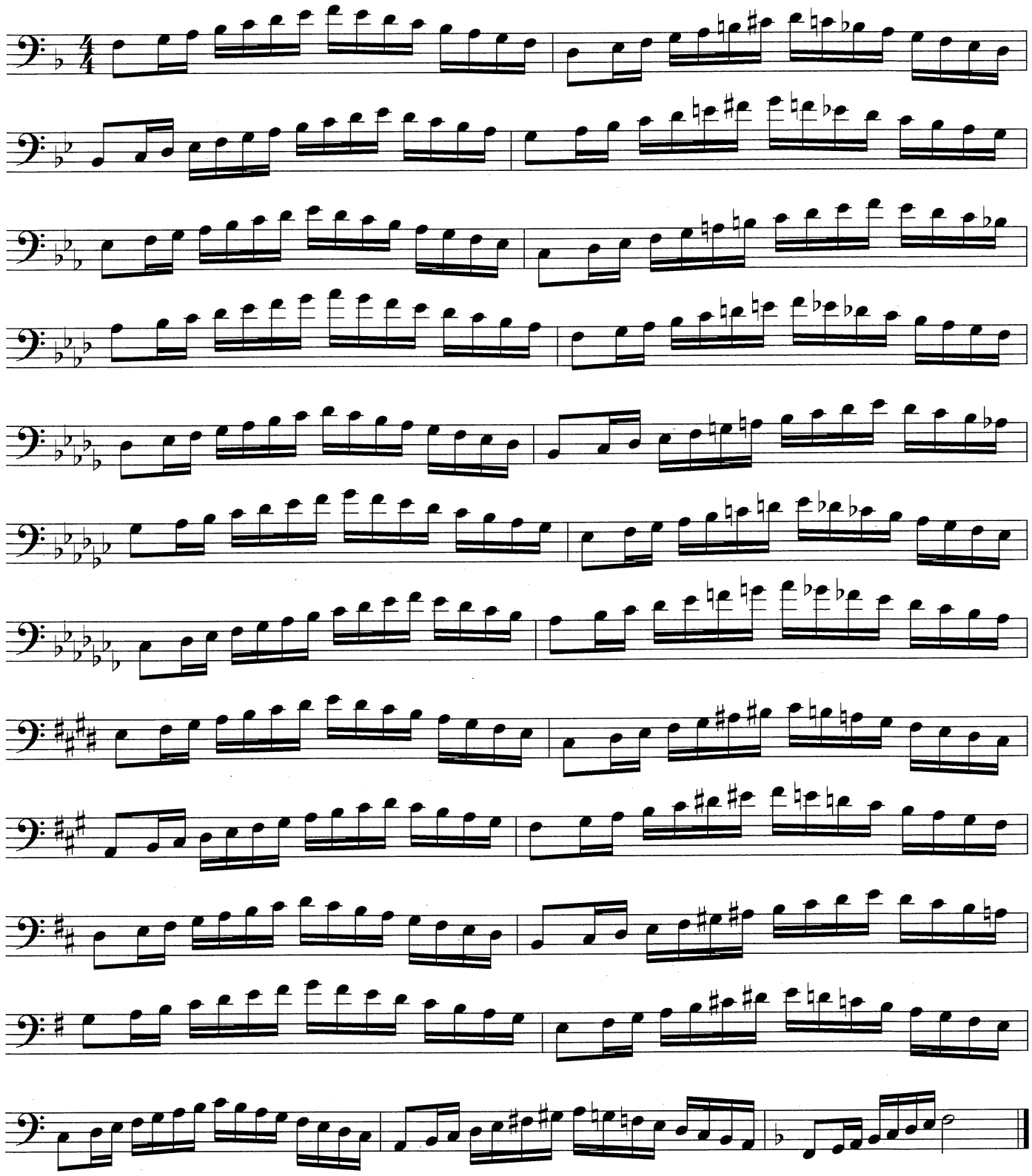

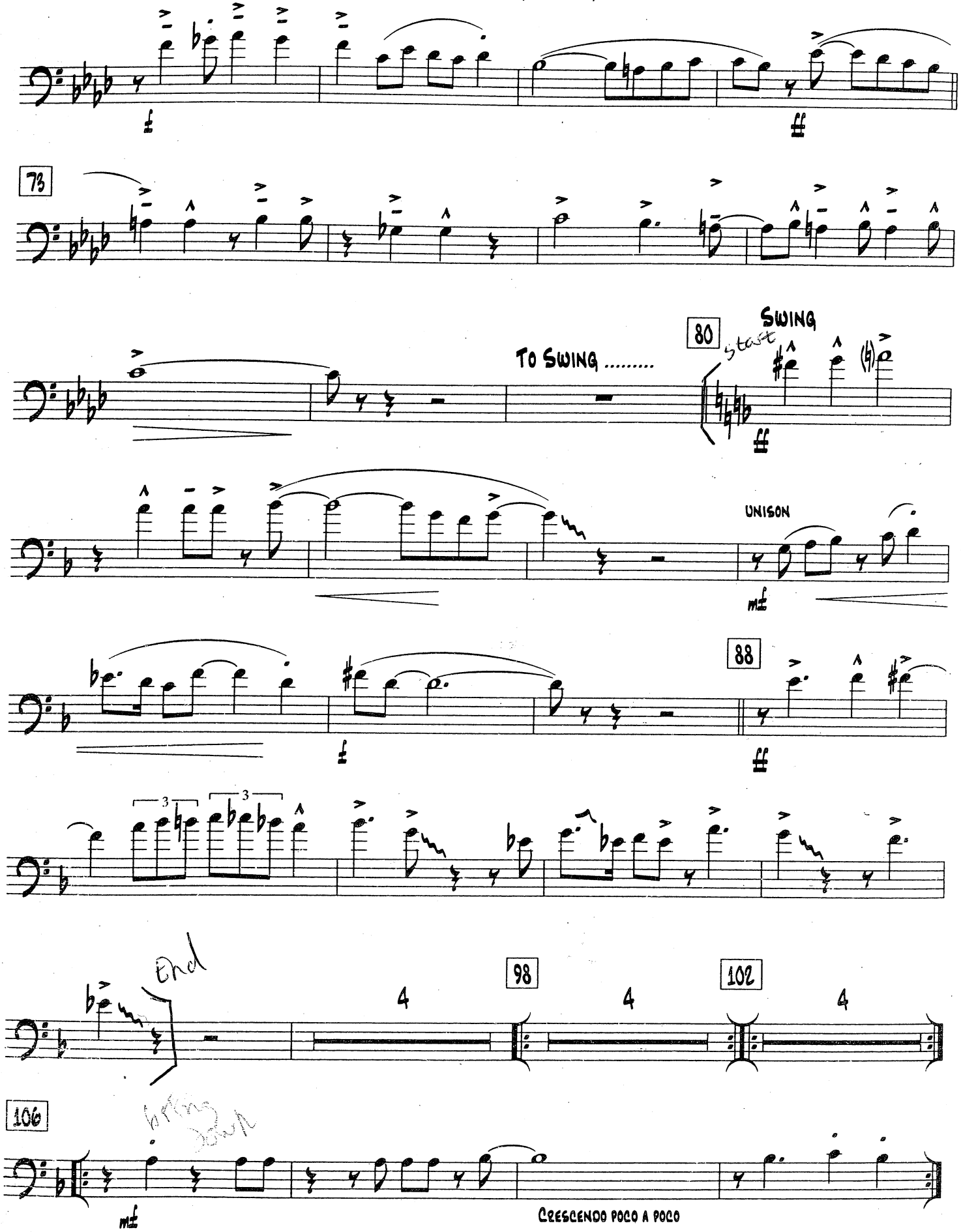
73
TO SWING .....
80
SWING
start
UNISON
88
End
98
102
106
CRESCENDO POCO A POCO

ILMEA Senior HS Band Audition Scales

Rev 7/2011

Bassoon, Trombone & Euphonium B.C.

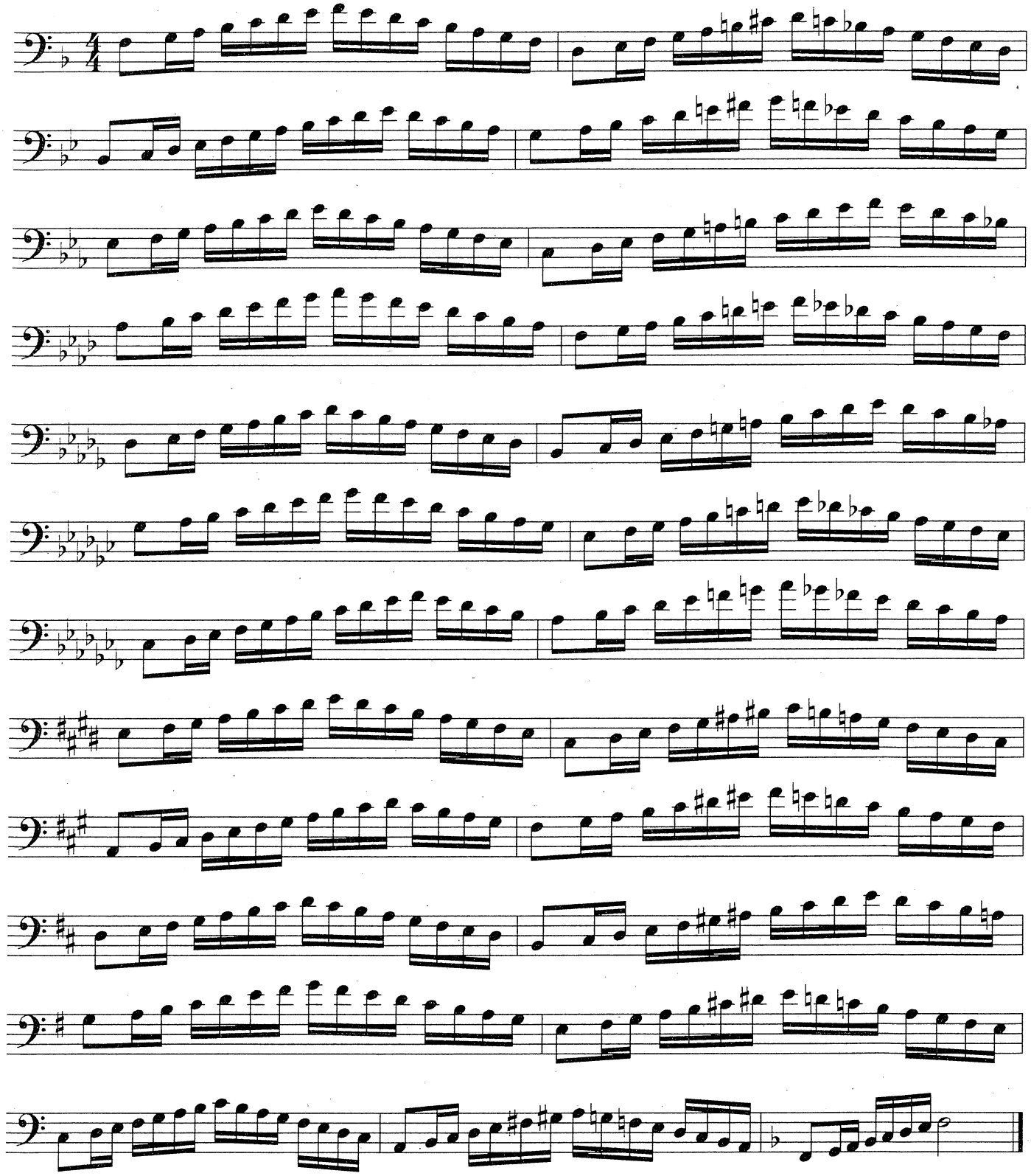

ILMEA Senior HS Band Audition Scales

Rev 7/2011

Bass Trombone

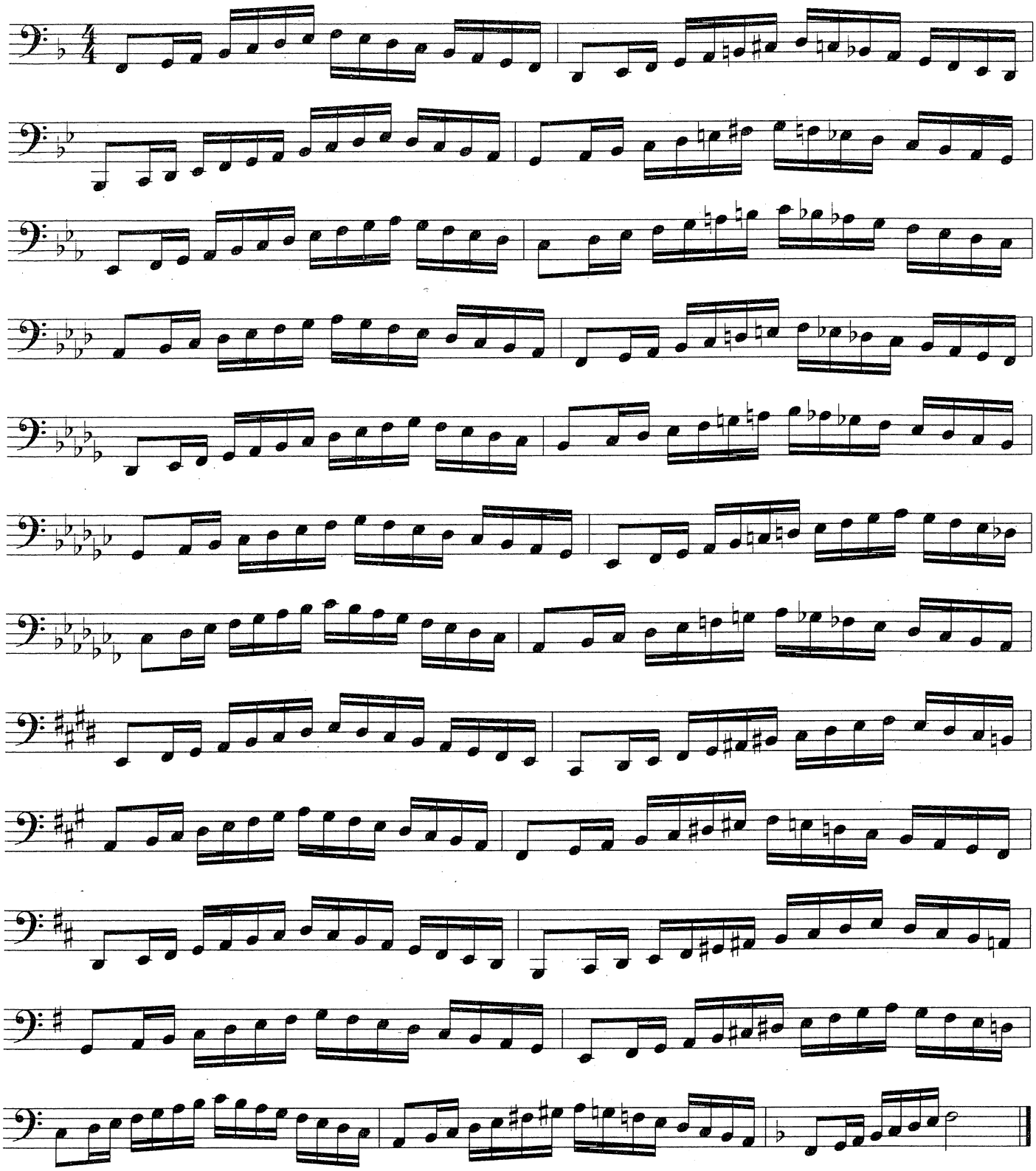

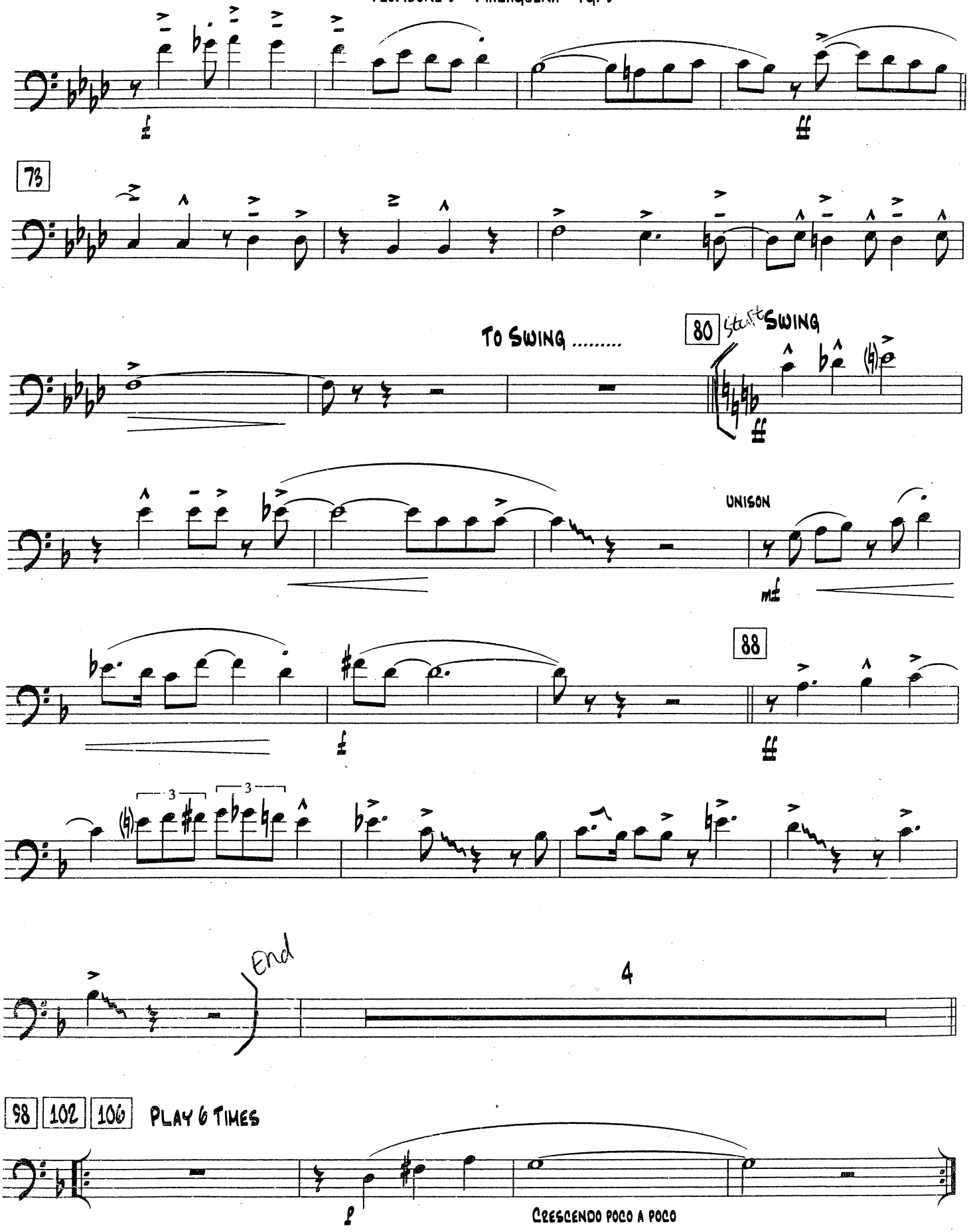
73
TO SWING .....
80
Start SWING
UNISON
88
3
3
End
4
98
102
106
PLAY 6 TIMES
CRESCENDO POCO A POCO

play 1:40 – 3:20 on recording

Sierra Music Presents
The Stan Kenton Orchestra Library

Malagueña

As recorded by the Stan Kenton Orchestra on "Adventures in Jazz"
(Original, complete version)

Piano, Vibes, Guitar

Composed by Ernesto Lecuona
Arranged by Bill Holman

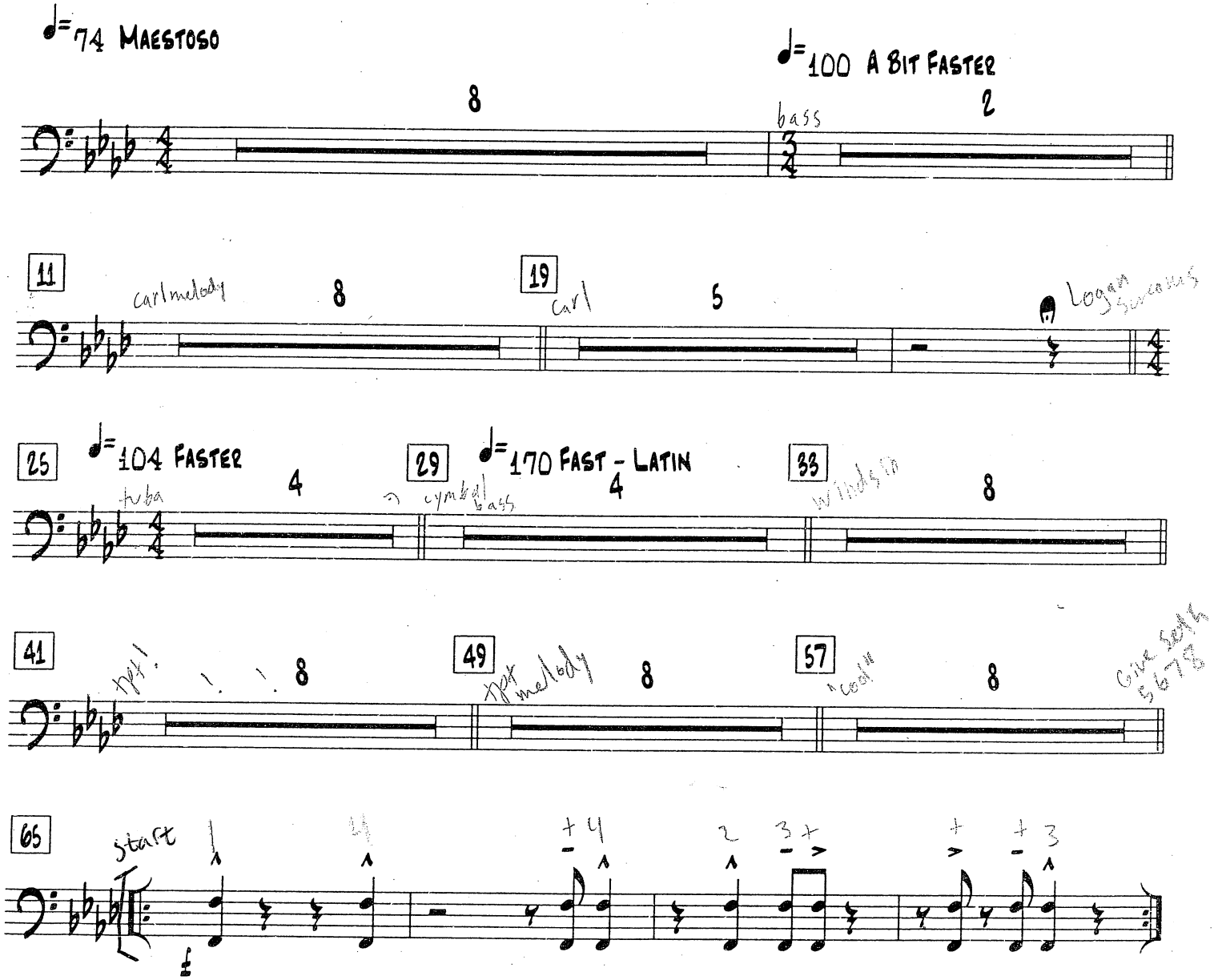

© 1928 (Renewed) by Edward B. Marks Music Co.. Printed with Permission by Sierra Music Publications, Liberty Lake, WA USA
All Rights Reserved. International Copyright Secured. Duplication without permission is against the law.

Guitar, Vibes, PIANO - MALAGUENA - PG. 2

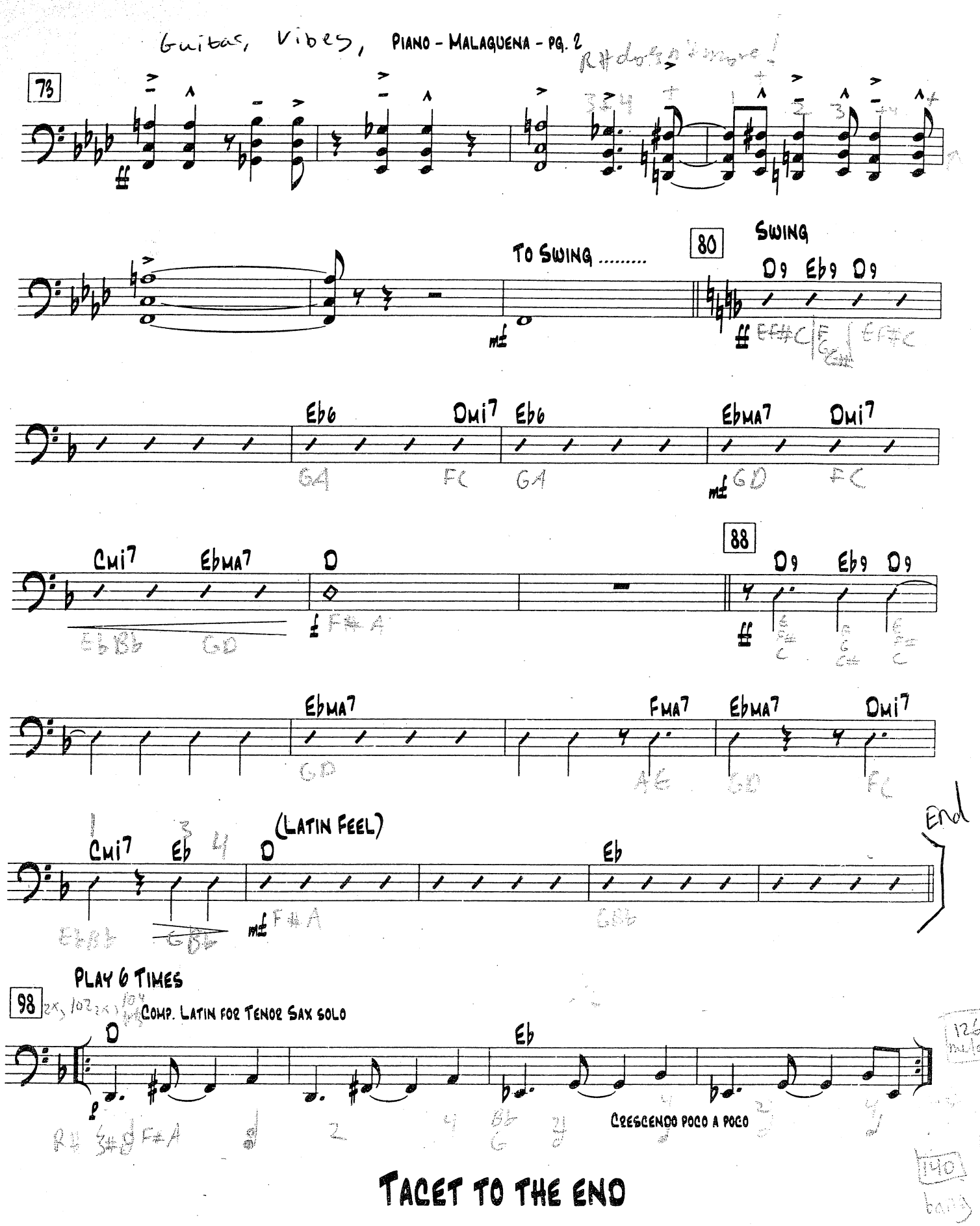

TACET TO THE END

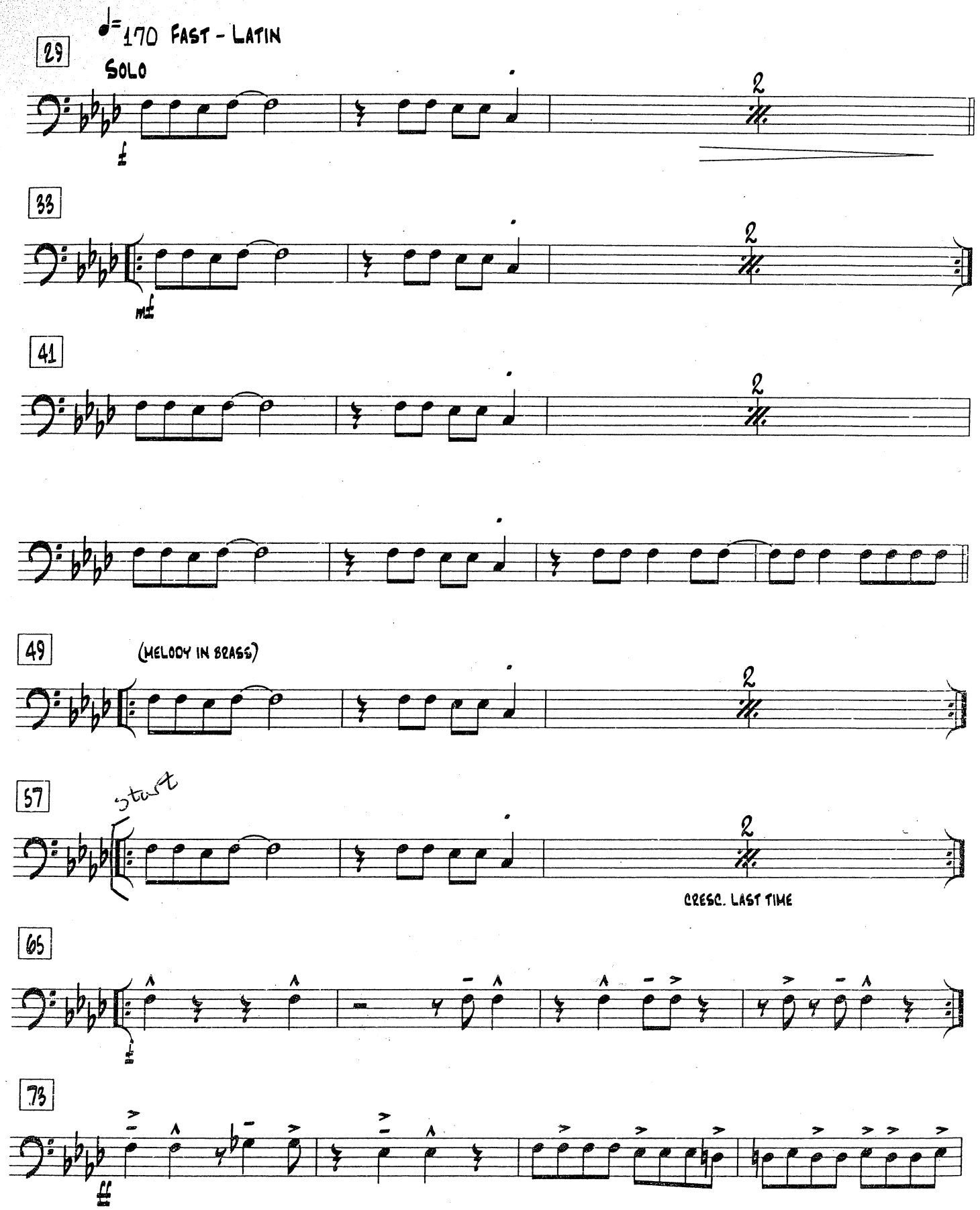
♩= 170 FAST - LATIN
29
SOLO
f
33
mf
41
49
(MELODY IN BRASS)
57
start
CRESC. LAST TIME
65
ff
73
ff

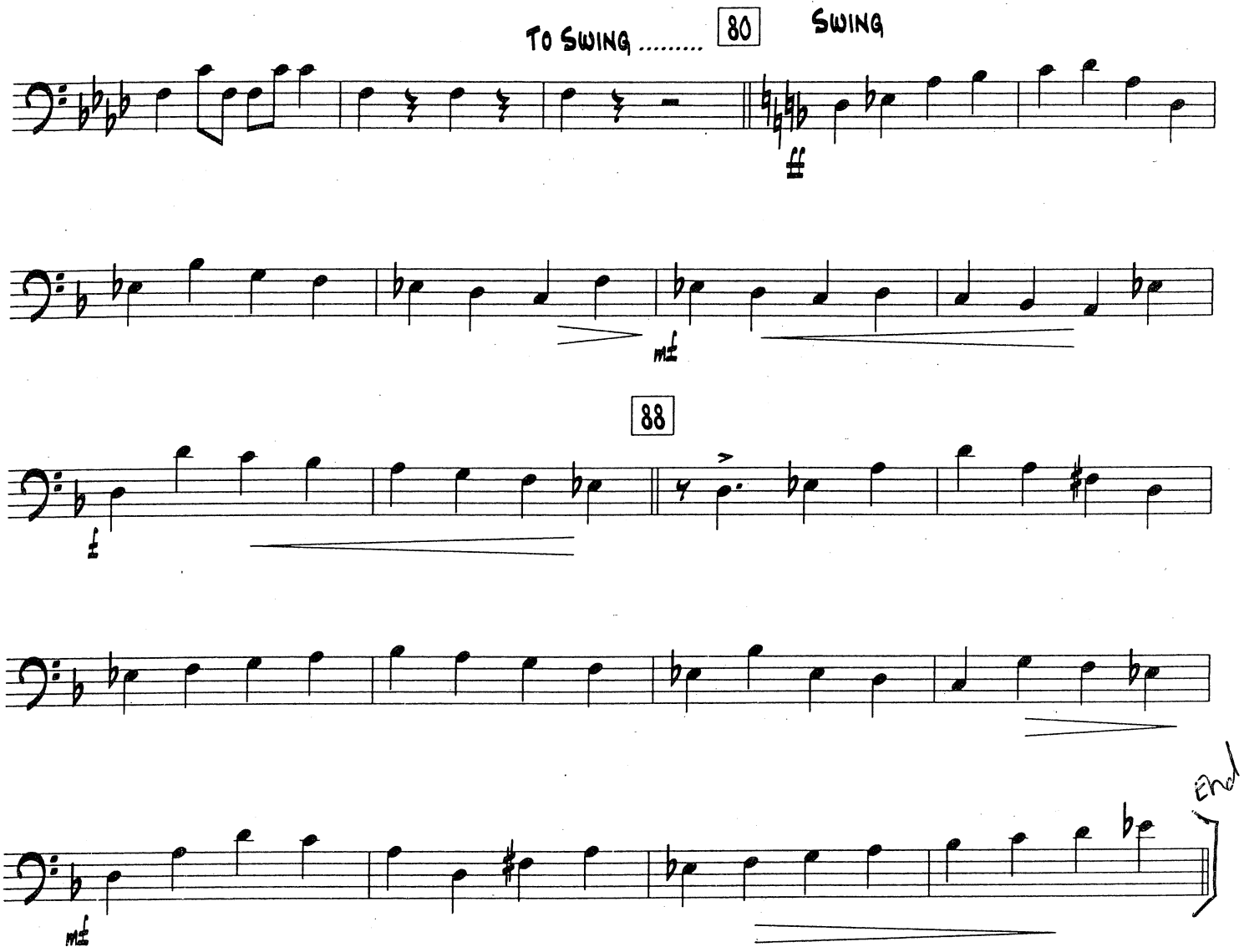

98 102 106 PLAY 6 TIMES

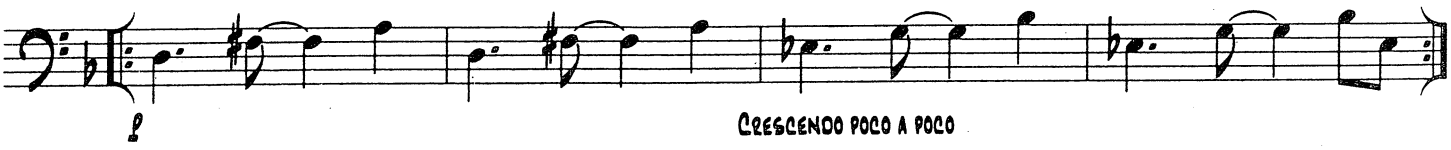

114 (TENOR SOLO ENDS)

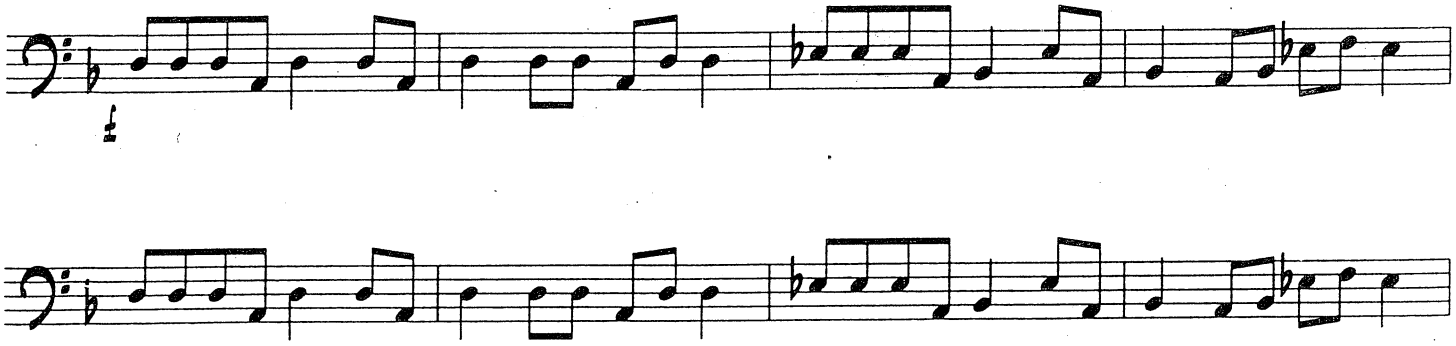

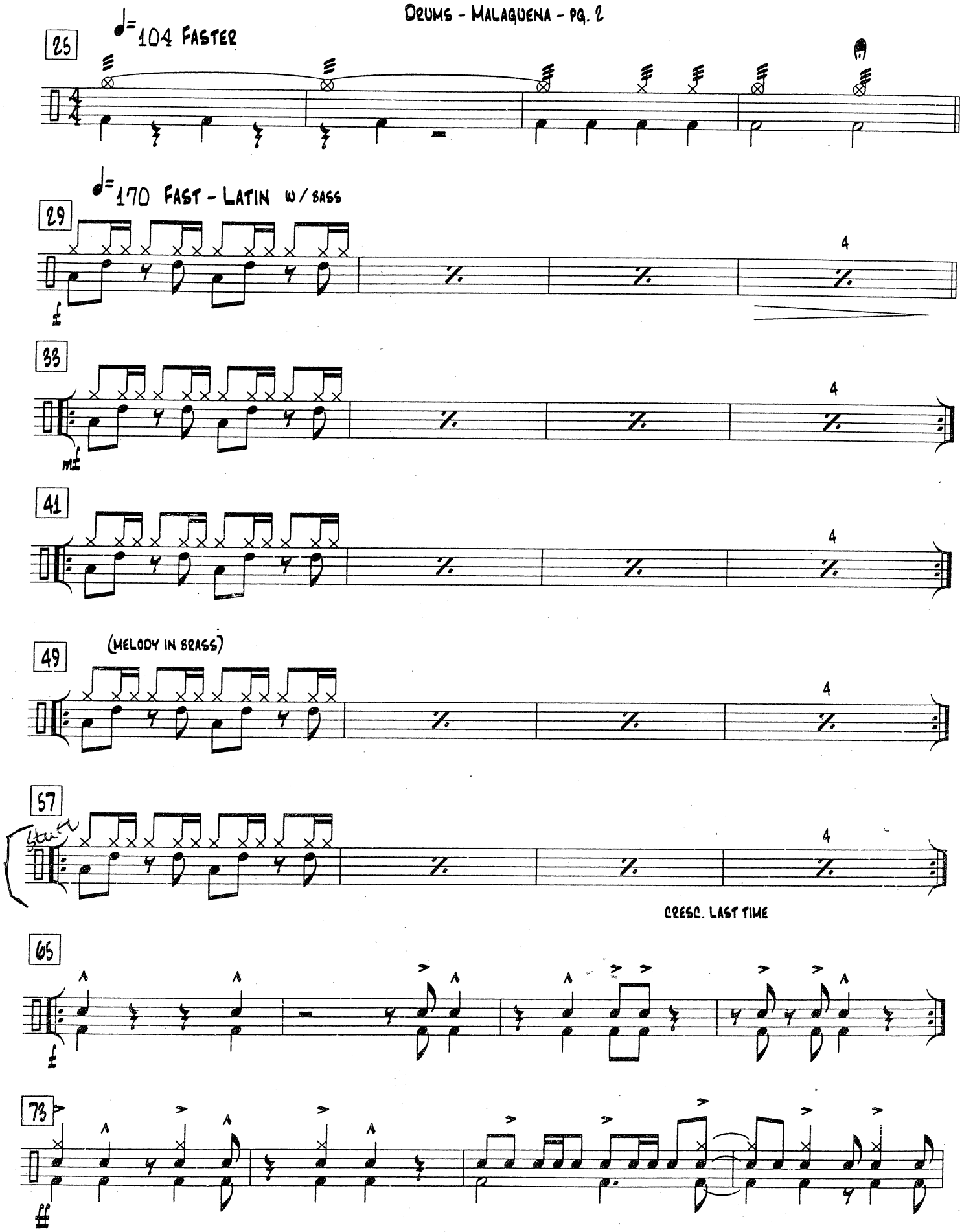
25
♩= 104 FASTER
29
♩= 170 FAST - LATIN W/ BASS
f
33
mf
41
49
(MELODY IN BRASS)
57
Start
CRESC. LAST TIME
65
f
73
ff

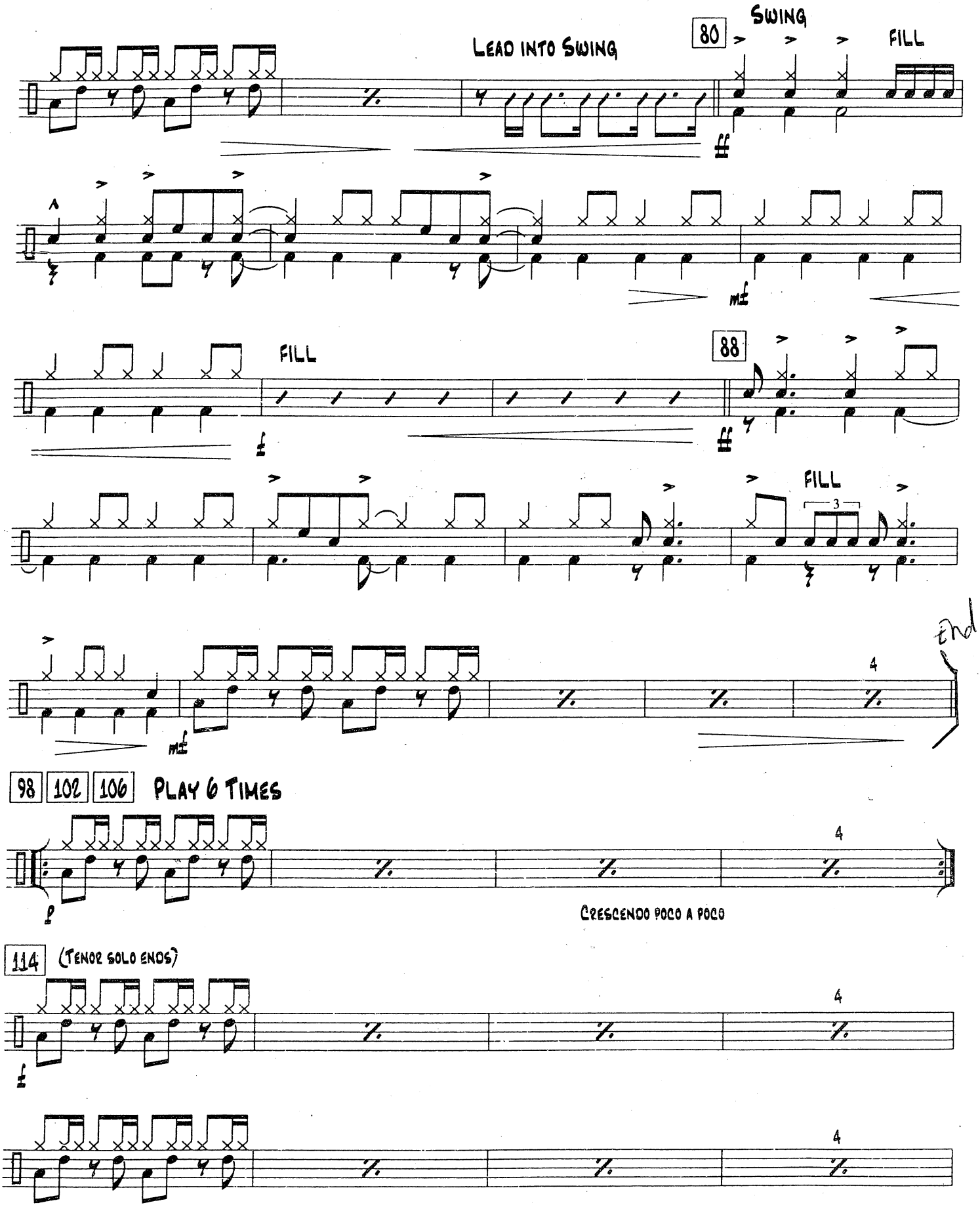
Lead into Swing
80
Swing
Fill
Fill
88
Fill
3
End
98
102
106
Play 6 Times
Crescendo poco a poco
114
(Tenor solo ends)